Отчёт ПРОДЕЛАННОЙ РАБОТЫ ЗА ДЕНЬ 6 (28.04.2026)

Малых Сергей Павлович

1. Установить и настроить ОС Ubuntu server

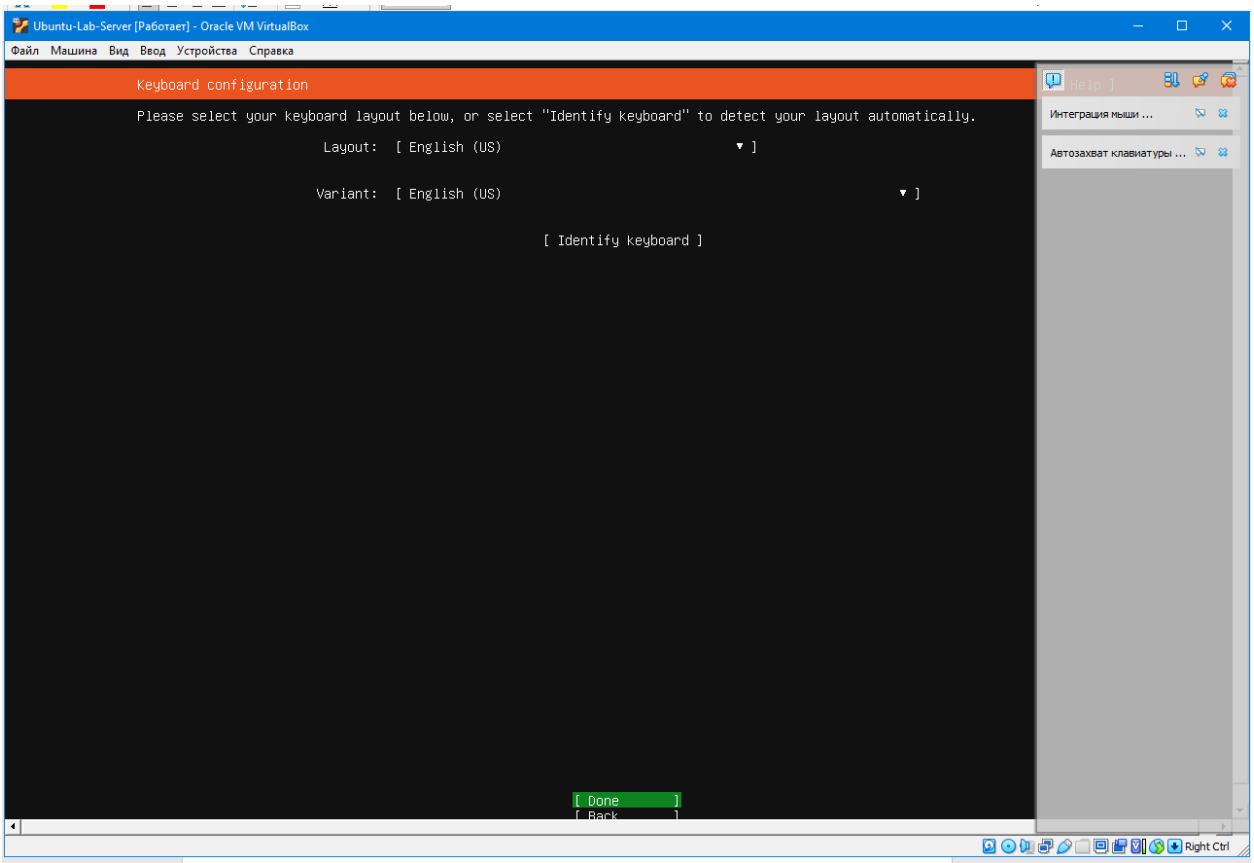

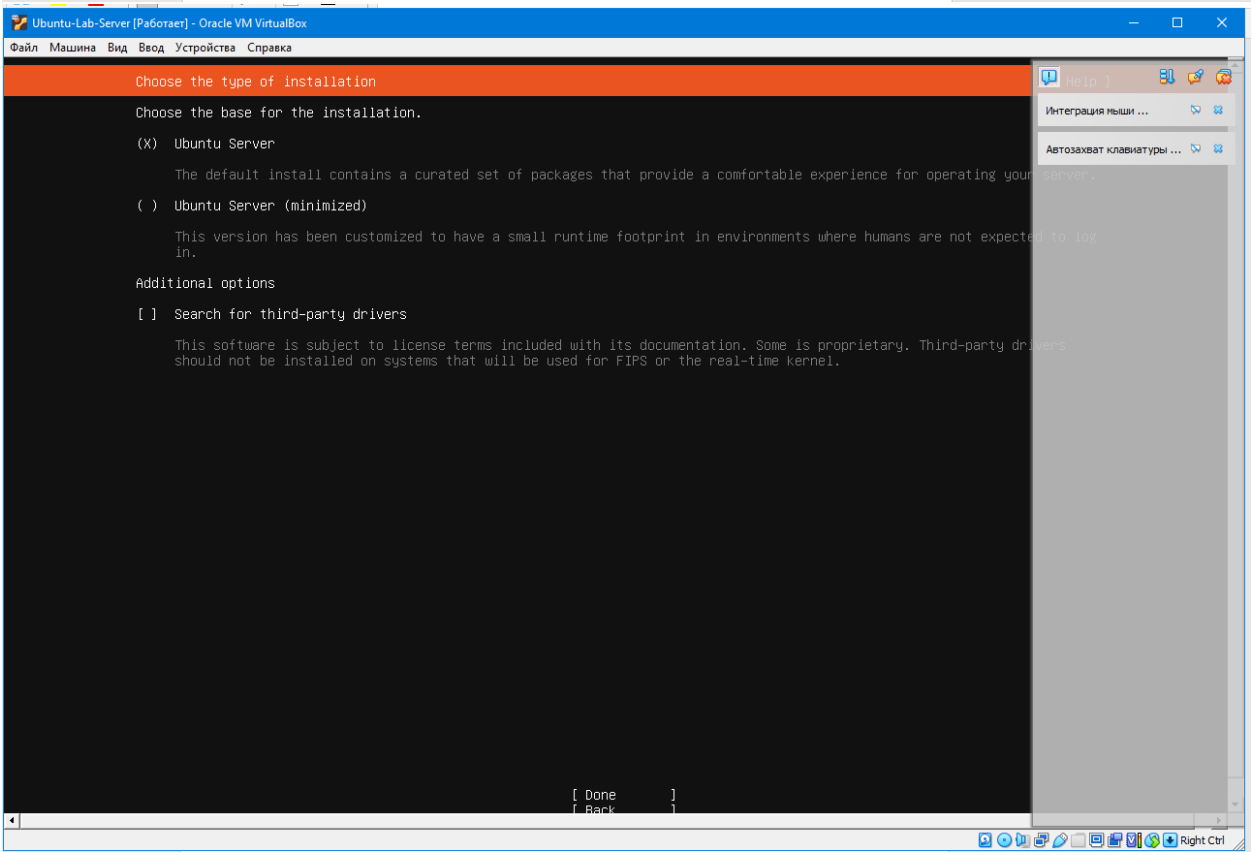

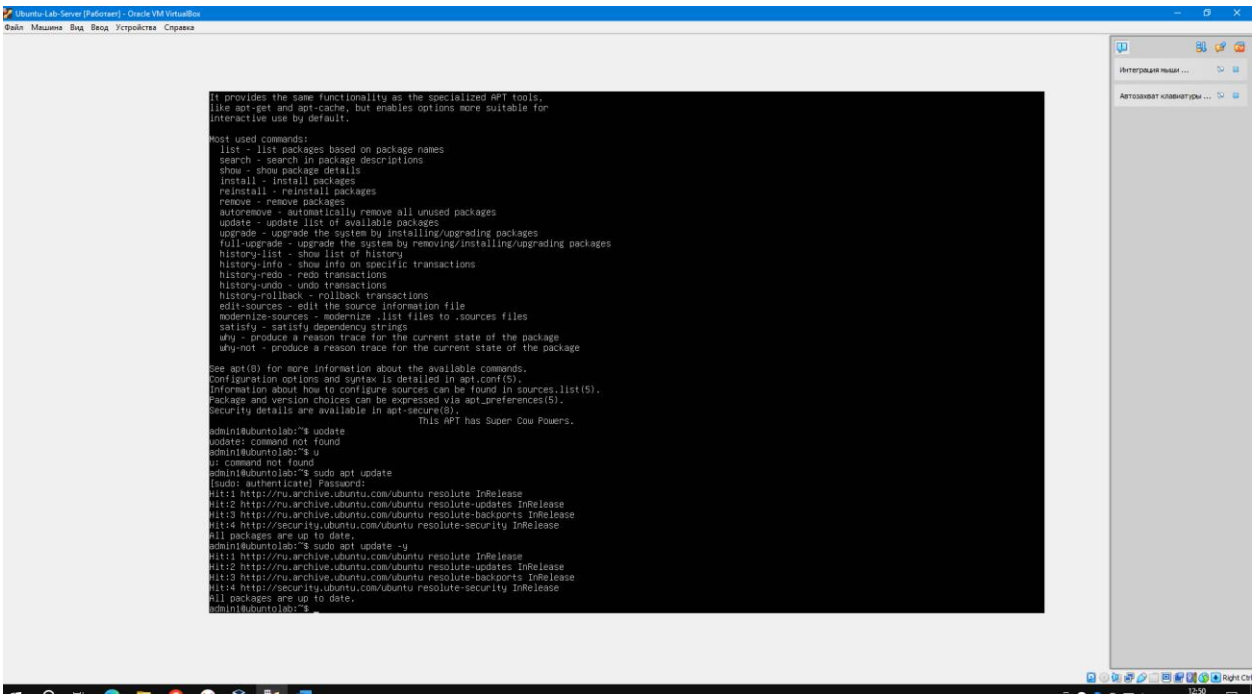

Устанавливаю docker

```
Unpacking bridge-utils (1.7.1-4ubuntu3)…
Selecting previously unselected package runc.
Preparing to unpack …/2-runc_1.4.0-0ubuntu1_amd64.deb…
Unpacking runc (1.4.0-0ubuntu1)…
Selecting previously unselected package containerd.
Preparing to unpack …/3-containerd_2.2.2-0ubuntu1_amd64.deb…
Unpacking containerd (2.2.2-0ubuntu1)…
Selecting previously unselected package dns-root-data.
Preparing to unpack …/4-dns-root-data_2025080400build1_all.deb…
Unpacking dns-root-data (2025080400build1)…
Selecting previously unselected package dnsmasq-base.
Preparing to unpack …/5-dnsmasq-base_2.92-1_amd64.deb…
Unpacking dnsmasq-base (2.92-1)…
Selecting previously unselected package docker-compose-v2.
Preparing to unpack …/6-docker-compose-v2_2.40.3+ds1-0ubuntu1_amd64.deb…
Unpacking docker-compose-v2 (2.40.3+ds1-0ubuntu1)…
Selecting previously unselected package docker.io.
Preparing to unpack …/7-docker.io_29.1.3-0ubuntu4_amd64.deb…
Unpacking docker.io (29.1.3-0ubuntu4)…
Selecting previously unselected package ubuntu-fan.
Preparing to unpack …/8-ubuntu-fan_0.12.17_all.deb…
Unpacking ubuntu-fan (0.12.17)…
Setting up docker-compose-v2 (2.40.3+ds1-0ubuntu1)…
Setting up dnsmasq-base (2.92-1)…
Setting up runc (1.4.0-0ubuntu1)…
Setting up dns-root-data (2025080400build1)…
Setting up bridge-utils (1.7.1-4ubuntu3)…
Setting up pigz (2.8-1build1)…
Setting up containerd (2.2.2-0ubuntu1)…
Created symlink '/etc/systemd/system/multi-user.target.wants/containerd.service' → '/usr/lib/systemd/system/containerd.service'.
Setting up ubuntu-fan (0.12.17)…
Created symlink '/etc/systemd/system/multi-user.target.wants/ubuntu-fan.service' → '/usr/lib/systemd/system/ubuntu-fan.service'.
Setting up docker.io (29.1.3-0ubuntu4)…
Created symlink '/etc/systemd/system/multi-user.target.wants/docker.service' → '/usr/lib/systemd/system/docker.service'.
Created symlink '/etc/systemd/system/sockets.target.wants/docker.socket' → '/usr/lib/systemd/system/docker.socket'.
Processing triggers for dbus (1.16.2-2ubuntu4)…
Processing triggers for man-db (2.13.1-1build1)…
Scanning processes...
Scanning linux images...

Running kernel seems to be up-to-date.

No services need to be restarted.

No containers need to be restarted.

No user sessions are running outdated binaries.

No VM guests are running outdated hypervisor (qemu) binaries on this host.
admin1@ubuntolab:~$ sudo
```

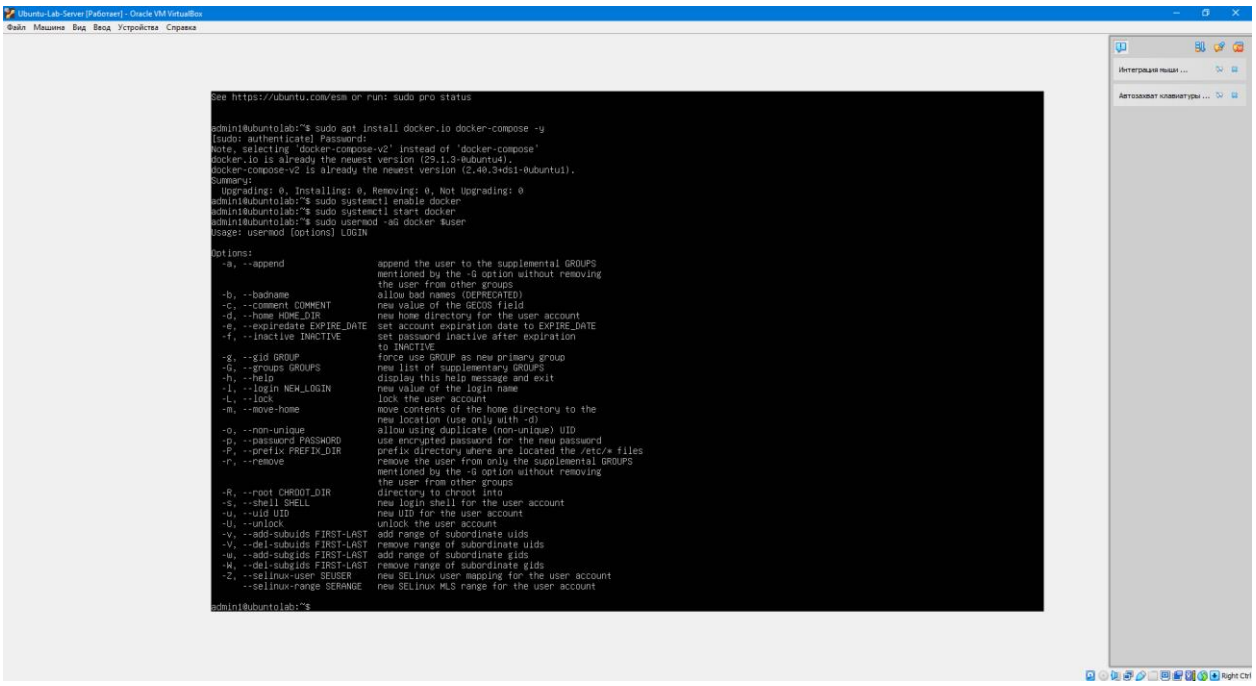

2. Развернуть на выбор базу данных (Redis/MongoDB)

В моем случае redis

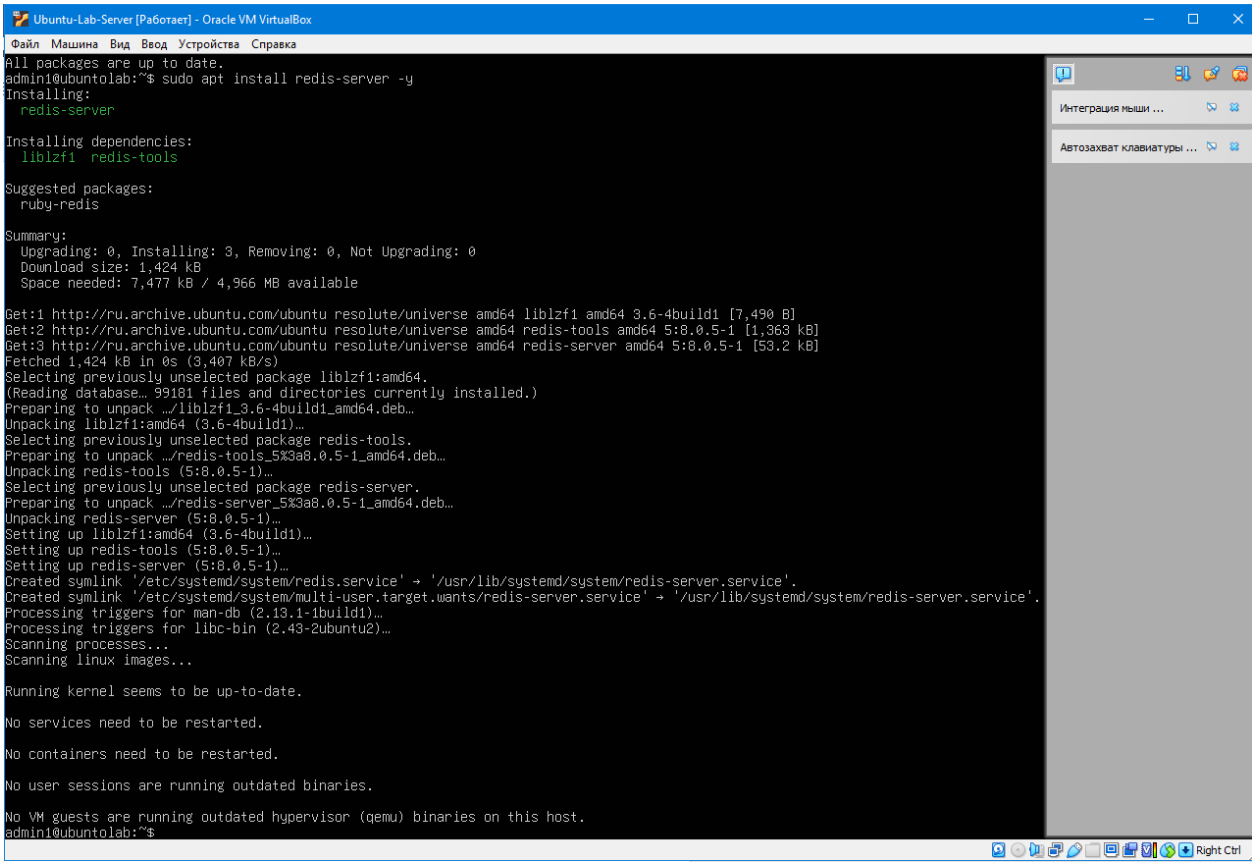

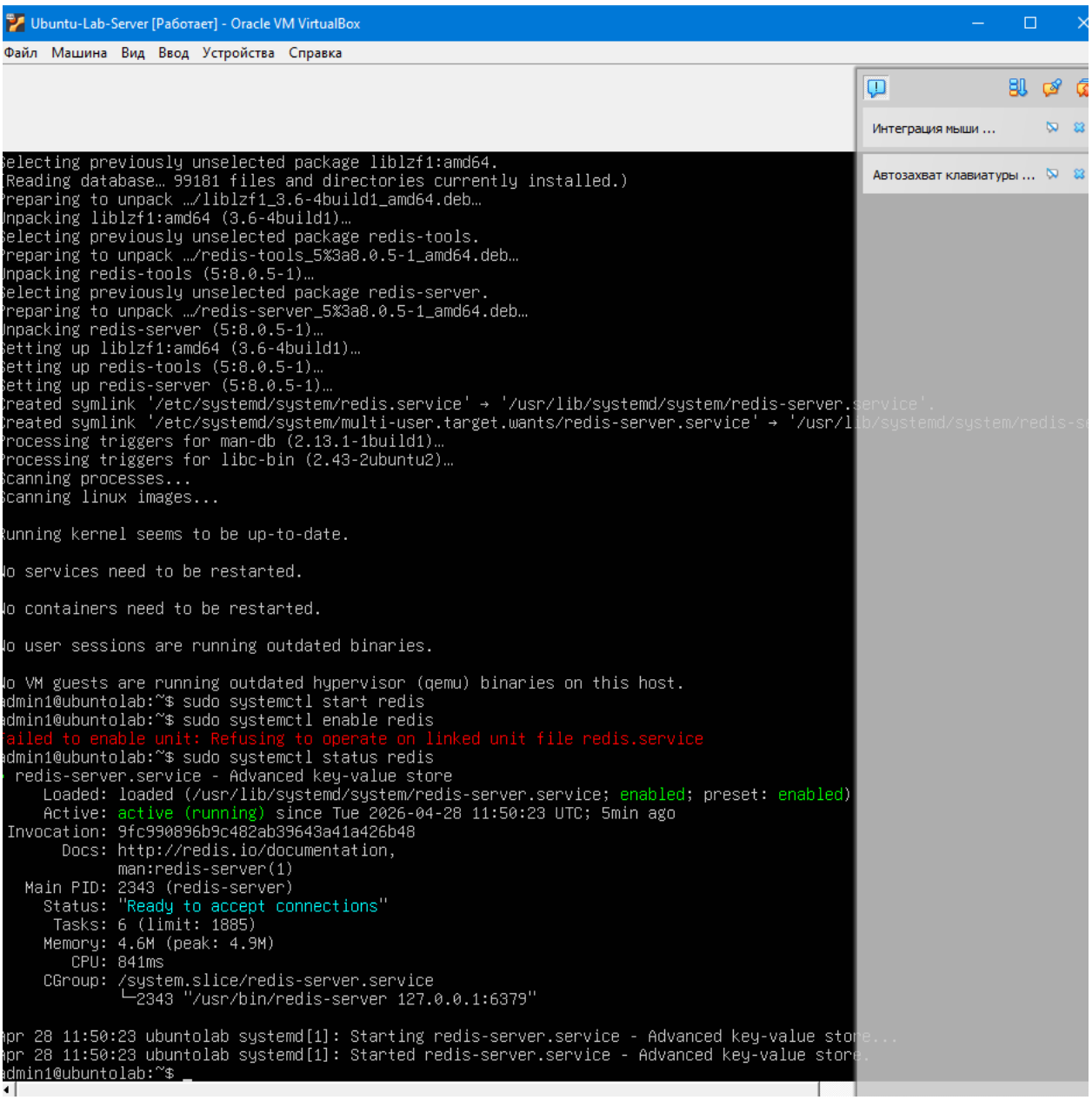

3.Установка клиента

```
reated symlink '/etc/systemd/system/multi-user.target.wants/redis-server.service' → '/usr/l
rocessing triggers for man-db (2.13.1-1build1)…
rocessing triggers for libc-bin (2.43-2ubuntu2)…
canning processes...
canning linux image s...

unning kernel seems to be up-to-date.

o services need to be restarted.

o containers need to be restarted.

o user sessions are running outdated binaries.

o VM guests are running outdated hypervisor (qemu) binaries on this host.
dmin1@ubuntolab:~$ sudo systemctl start redis
dmin1@ubuntolab:~$ sudo systemctl enable redis
ailed to enable unit: Refusing to operate on linked unit file redis.service
dmin1@ubuntolab:~$ sudo systemctl status redis
 redis-server.service - Advanced key-value store
     Loaded: loaded (/usr/lib/systemd/system/redis-server.service; enabled; preset: enabled)
     Active: active (running) since Tue 2026-04-28 11:50:23 UTC; 5min ago
 Invocation: 9fc990896b9c482ab39643a41a426b48
       Docs: http://redis.io/documentation,
             man:redis-server(1)
   Main PID: 2343 (redis-server)
     Status: "Ready to accept connections"
      Tasks: 6 (limit: 1885)
     Memory: 4.6M (peak: 4.9M)
        CPU: 841ms
     CGroup: /system.slice/redis-server.service
             └─2343 "/usr/bin/redis-server 127.0.0.1:6379"

pr 28 11:50:23 ubuntolab systemd[1]: Starting redis-server.service - Advanced key-value store...
pr 28 11:50:23 ubuntolab systemd[1]: Started redis-server.service - Advanced key-value store.
dmin1@ubuntolab:~$ redis-cli ping
ONG
dmin1@ubuntolab:~$ redis-cli --version
edis-cli 8.0.5
dmin1@ubuntolab:~$ redic-cli
ommand 'redic-cli' not found, did you mean:
 command 'redict-cli' from deb redict-tools (7.3.6+ds-1)
 command 'redis-cli' from deb redis-tools (5:8.0.5-1)
ry: sudo apt install <deb name>
dmin1@ubuntolab:~$ redis-cli
27.0.0.1:6379> SET name "Admin"
K
27.0.0.1:6379> GET name
"Admin"
27.0.0.1:6379>
```

4.Импорт данных

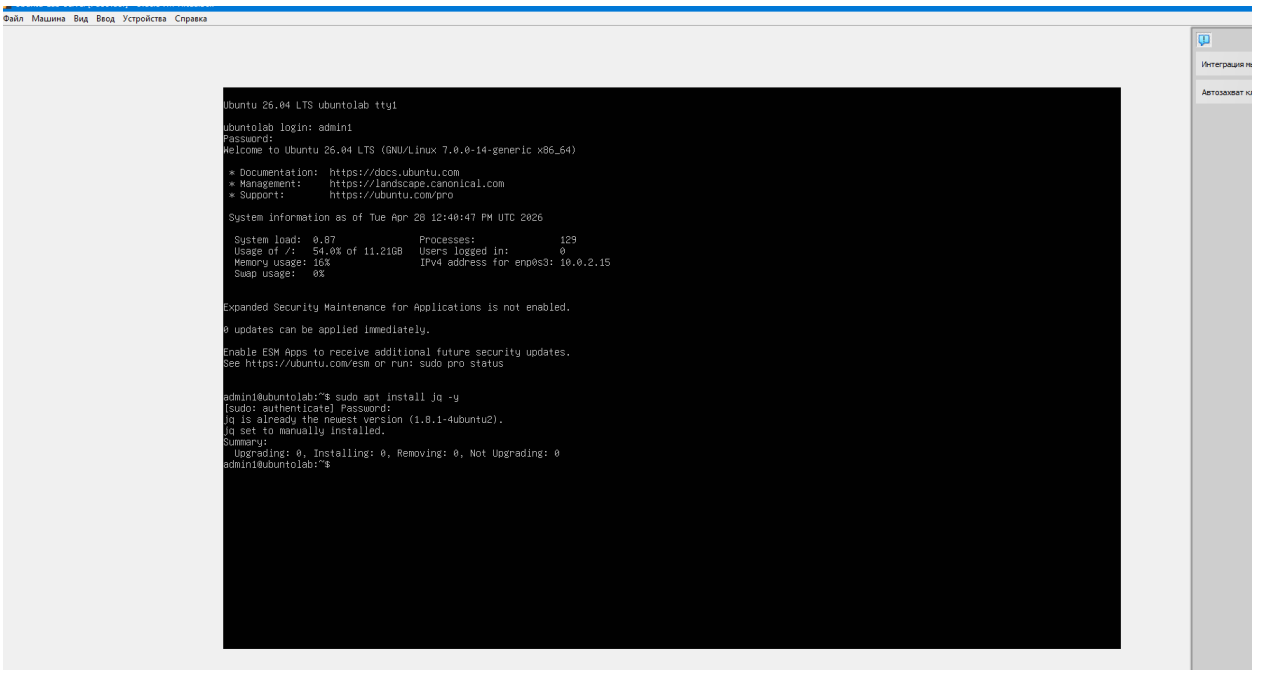

5.Развернуть API сервис с использованием Docker

Установка docker

Ubuntu-Lab-Server [Работает] - Oracle VM VirtualBox

ıl Машина Вид Ввод Устройства Справка

Интеграция мыши ...

Автозахват клавиатуры ...

```
ntu 26.04 LTS ubuntolab tty1

ntolab login: admin1
sword:
come to Ubuntu 26.04 LTS (GNU/Linux 7.0.0-14-generic x86_64)

Documentation:  https://docs.ubuntu.com
Management:     https://landscape.canonical.com
Support:        https://ubuntu.com/pro

stem information as of Tue Apr 28 12:40:47 PM UTC 2026

ystem load:  0.87               Processes:               129
sage of /:   54.0% of 11.21GB   Users logged in:         0
emory usage: 16%                IPv4 address for enp0s3: 10.0.2.15
wap usage:   0%


anded Security Maintenance for Applications is not enabled.

pdates can be applied immediately.

ple ESM Apps to receive additional future security updates.
 https://ubuntu.com/esm or run: sudo pro status


in1@ubuntolab:~$ sudo apt install jq -y
do: authenticate] Password:
is already the newest version (1.8.1-4ubuntu2).
set to manually installed.
mary:
pgrading: 0, Installing: 0, Removing: 0, Not Upgrading: 0
in1@ubuntolab:~$ sudo apt install docker.io docker-compose -y
e, selecting 'docker-compose-v2' instead of 'docker-compose'
ker.io is already the newest version (29.1.3-0ubuntu4).
ker-compose-v2 is already the newest version (2.40.3+ds1-0ubuntu1).
mary:
pgrading: 0, Installing: 0, Removing: 0, Not Upgrading: 0
in1@ubuntolab:~$ sudo systemctl start docker
in1@ubuntolab:~$ sido systemctl enable docker
mand 'sido' not found, did you mean:
ommand 'sudo' from deb sudo (1.9.17p2-1ubuntu3)
ommand 'sudo' from deb sudo-rs (0.2.13-0ubuntu1)
: sudo apt install <deb name>
in1@ubuntolab:~$ sudo usermod -aG docker $USER
in1@ubuntolab:~$ _
```

Создание папки для Firecrawl

```
dmin1@ubuntolab:~/firecrawl$ w
12:50:01 up 9 min,  1 user,  load average: 0.00, 0.02, 0.02
SER      TTY      FROM             LOGIN@   IDLE   JCPU   PCPU  WHAT
dmin1    tty1     -                12:47    1.00s  0.05s   ?    w
dmin1@ubuntolab:~/firecrawl$
```